

Appendices 12/2800/FUL

Proposal: Extension of the existing Allensway road to the south to link in with Tedder Avenue to provide a second access to Thornaby Town Centre. The work will also include the widening of Tedder Avenue on the approach to Trenchard Avenue and incorporate a revised signalised junction arrangement. Construction of a cycleway link between Trenchard Avenue and the existing route adjacent to the Adult Training Centre.

Site Address; Allensway/Tedder Avenue/Trenchard Avenue, Thornaby

Appendix 1; Location Plan

Appendix 2; Existing highway layout

Appendix 3; Proposed site layout

Appendix 4; Details proposed site layout

Appendix 5A,B,C; Zoomed in versions of Appendix 4 (Plan TS/D2/26/2/5)

Appendix 6; Site photos

1. Location Plan

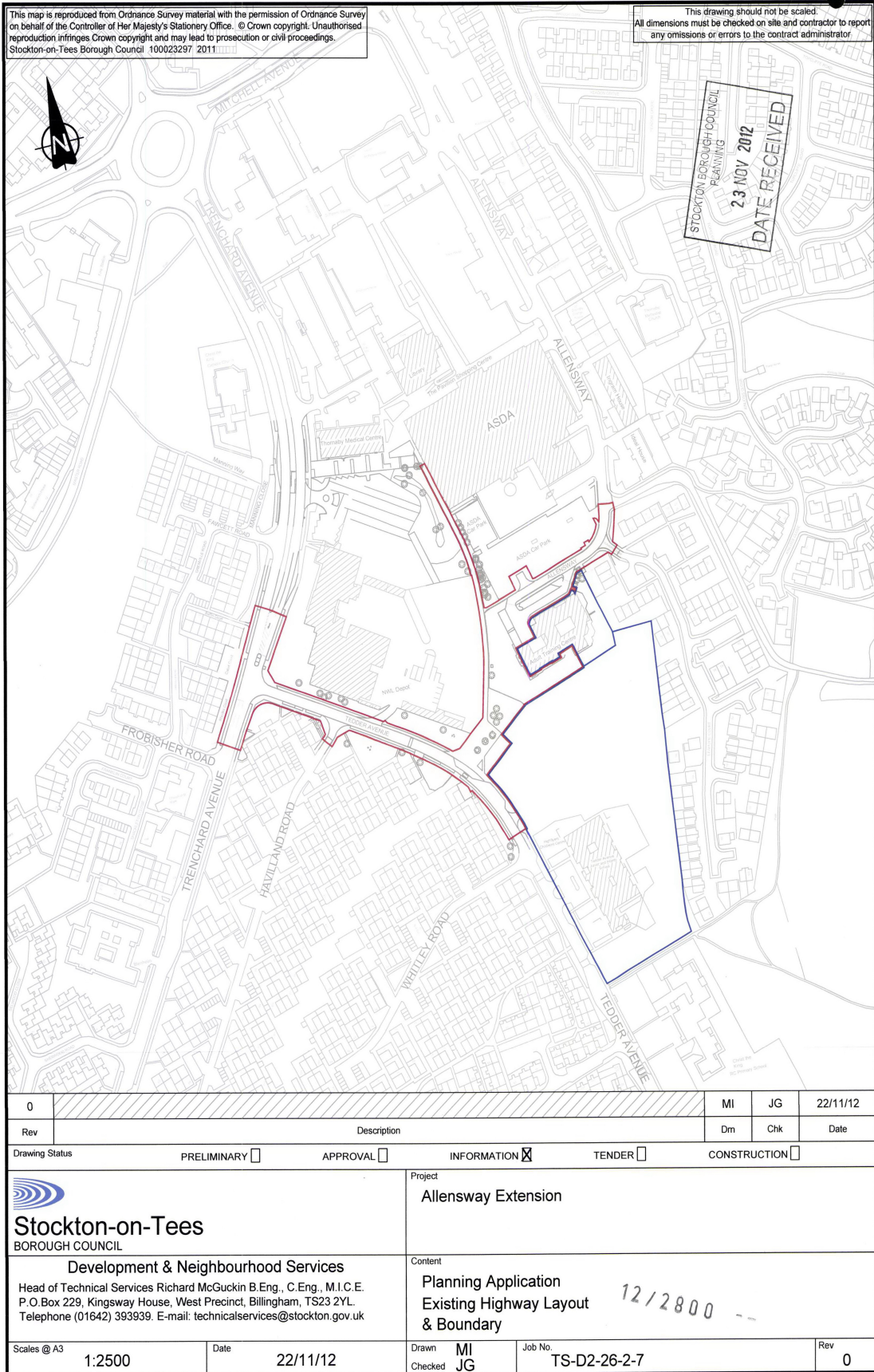

2. Existing highway layout

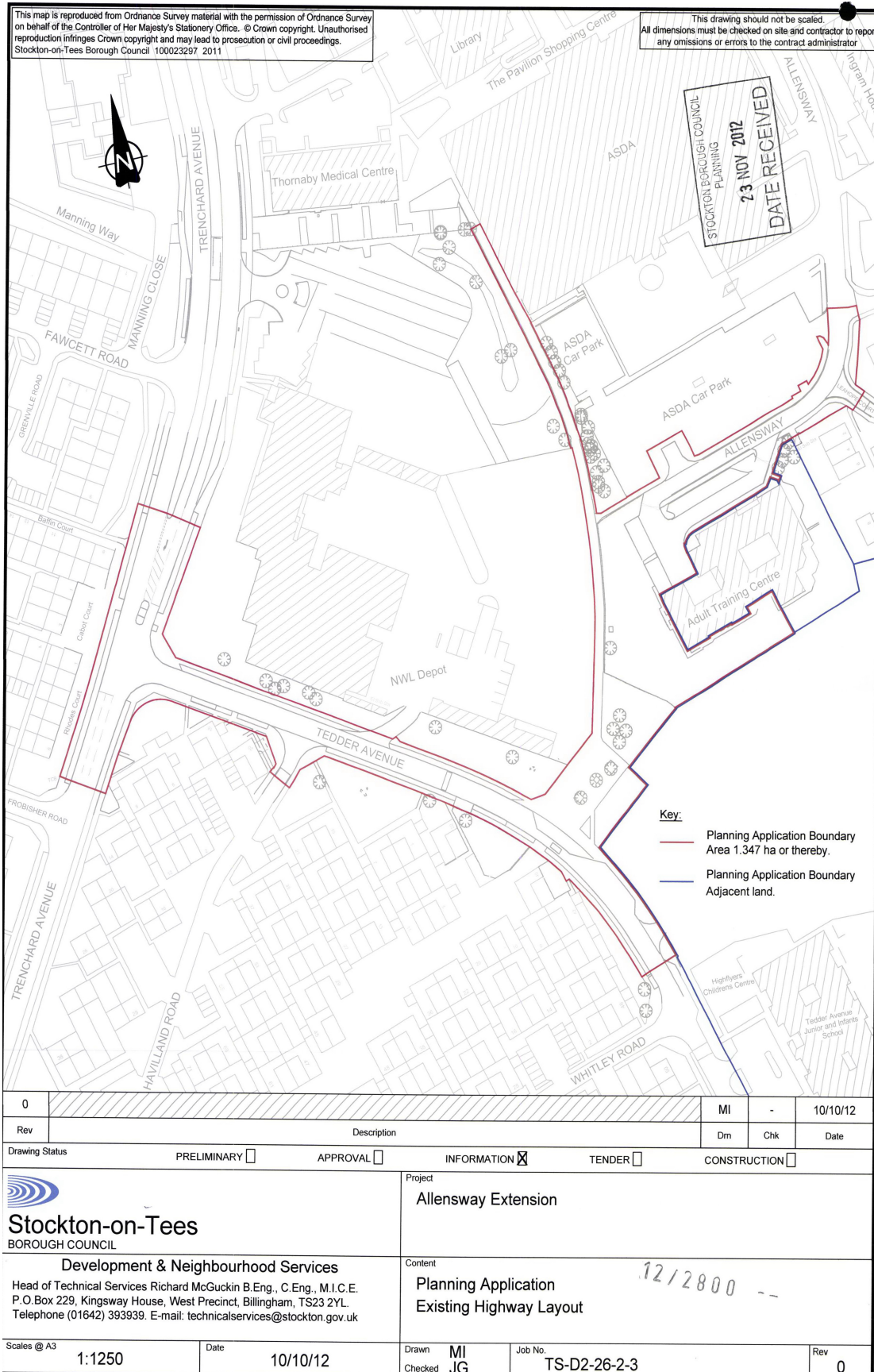

3. Proposed highway layout

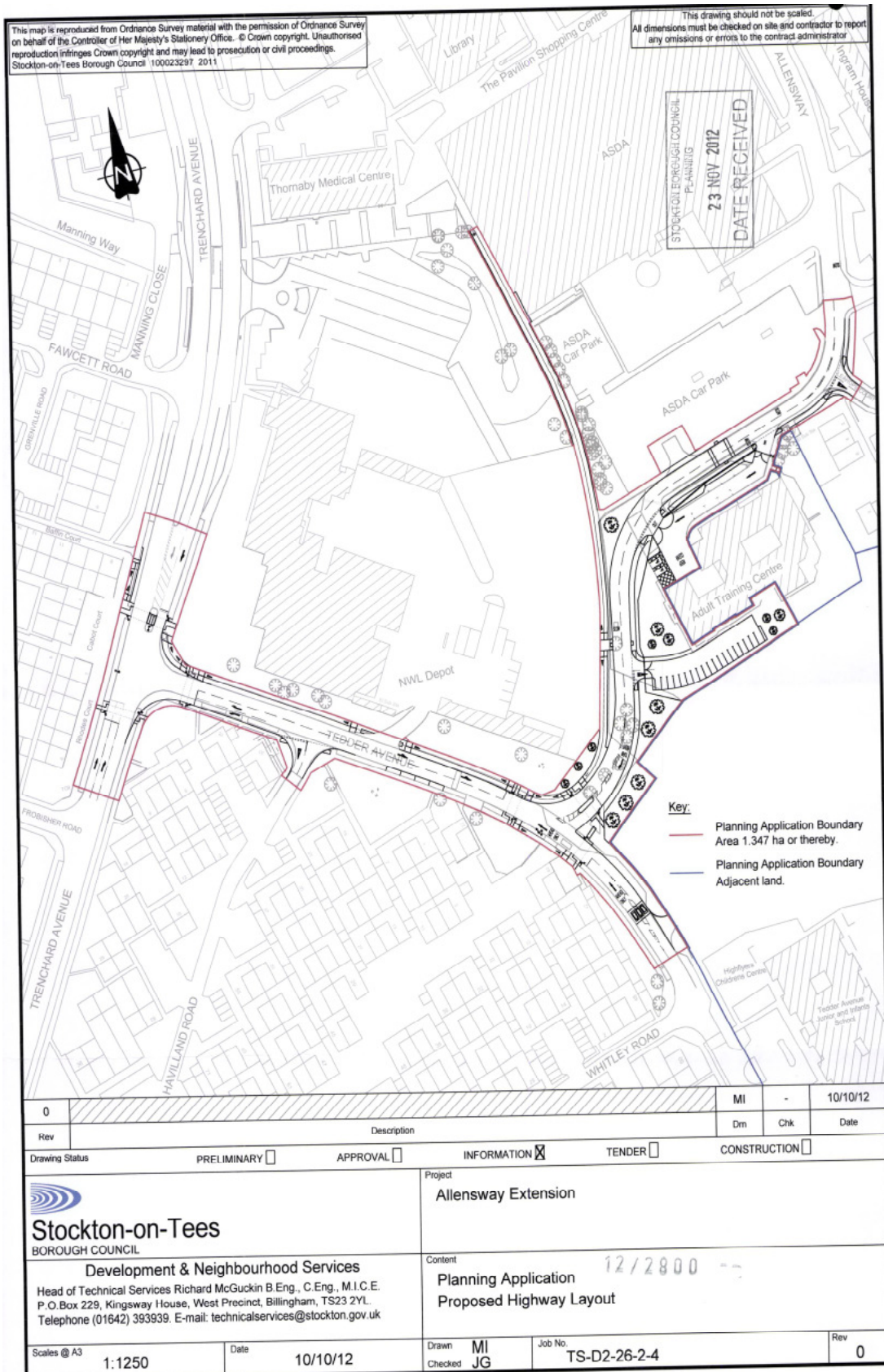

4. Proposed highway layout with proposed details



5. A) Zoomed in versions of Appendix 4 (Plan TS/D2/26/2/5); northern section adjacent to Allensway



5. B) Section to south along Tedder Avenue



5. C) Section to west adjacent to Trenchard Avenue



6. Site photos



View from Tedder Avenue to proposed extended access (south to north)



View east to west along Tedder Avenue



Siting of proposed extended access (NWL to west, Adult Centre to east)



View to Allensway from existing footpath